

polka.cwp

Sergio González Carducci
Copyright © 2007 by

1

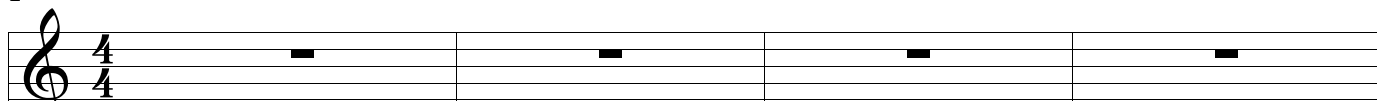

3:
Melodía

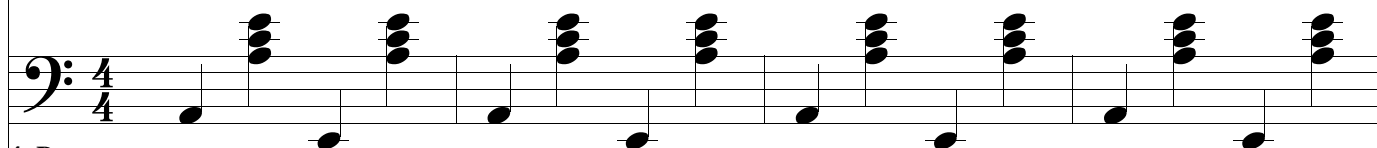

4: Base

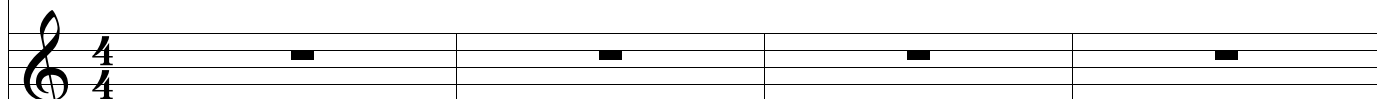

9: polka,
Mezcla
entera,

5

3:
Melodía

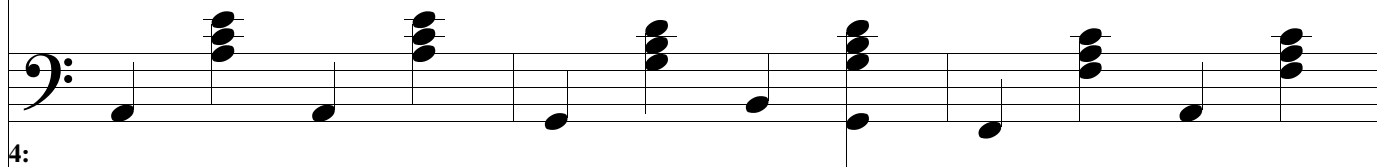

4:
Base

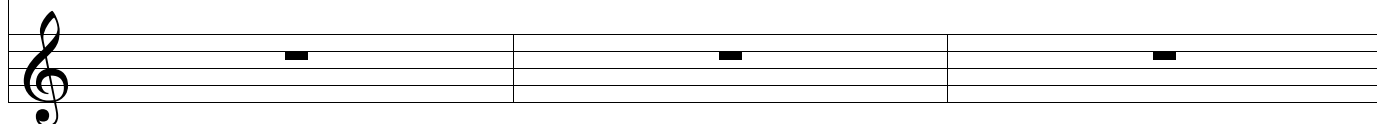

9:
polka
Mezcla

13

3:
Meloi

4:
Base

9:
polka
Mezci

16

3:
Meloi

4:
Base

9:
polka
Mezci

18

3:
Meloi

4:
Base

9:
polka
Mezci

20

3:
Meloi

4:
Base

9:
polka
Mezci

22

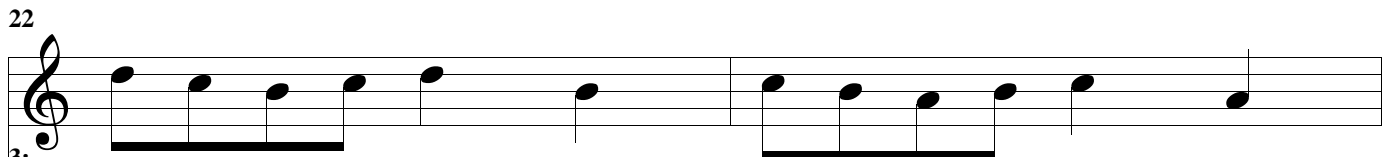

3:
Melodist

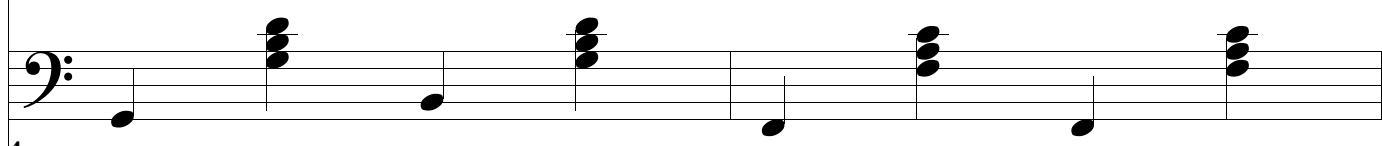

4:
Base

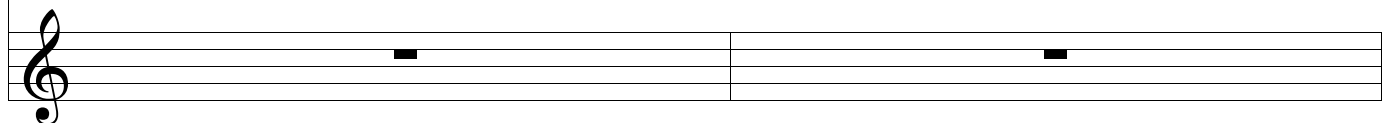

9:
polka
Mezd

24

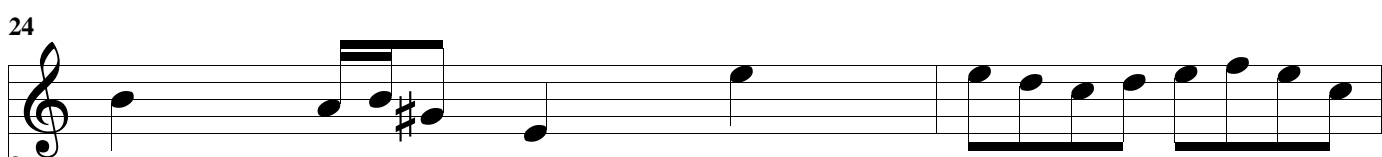

3:
Melodist

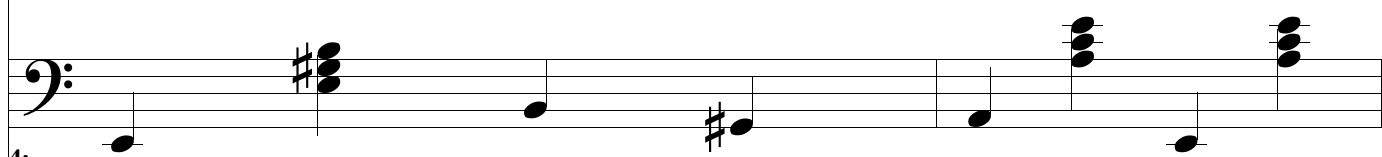

4:
Base

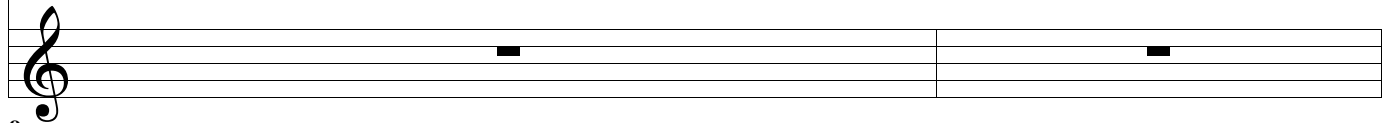

9:
polka
Mezd

26

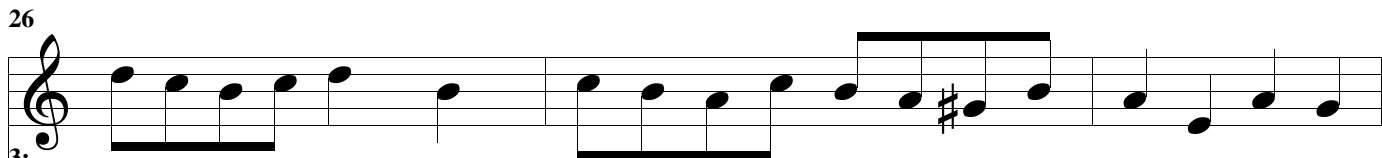

3:
Melod

4:
Base

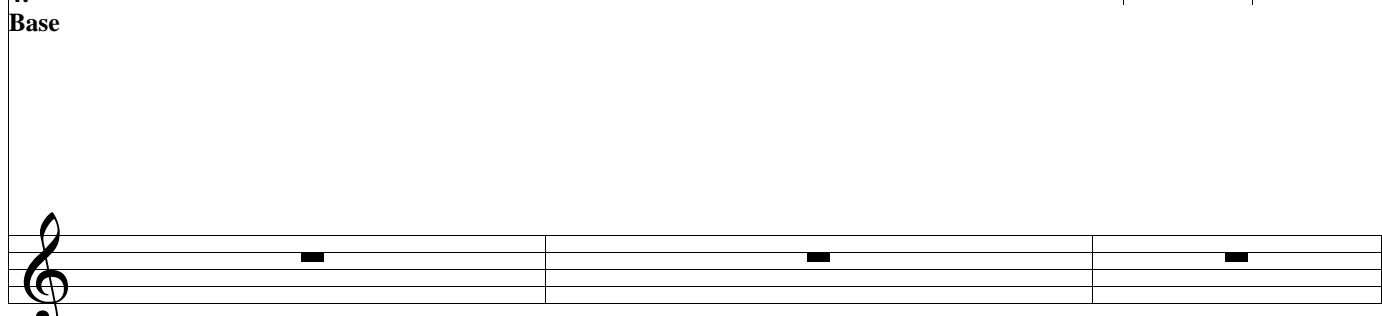

9:
polka
Mezc

29

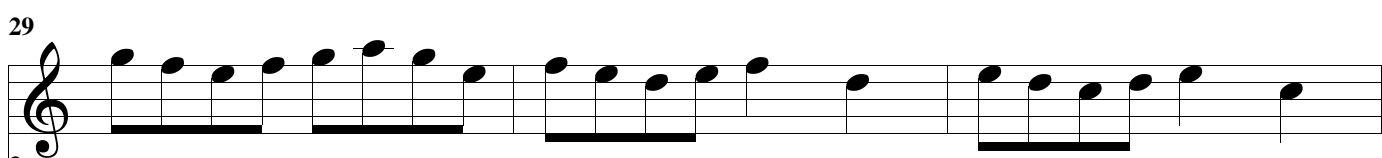

3:
Melod

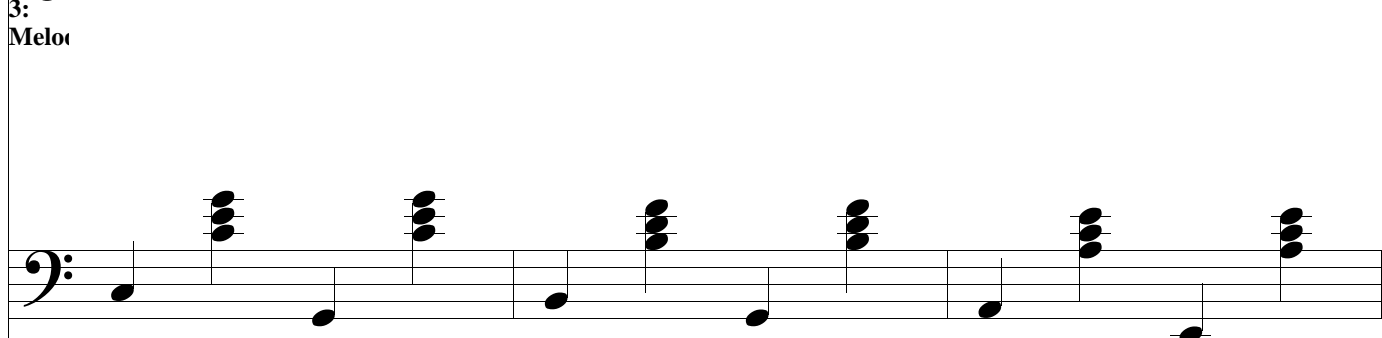

4:
Base

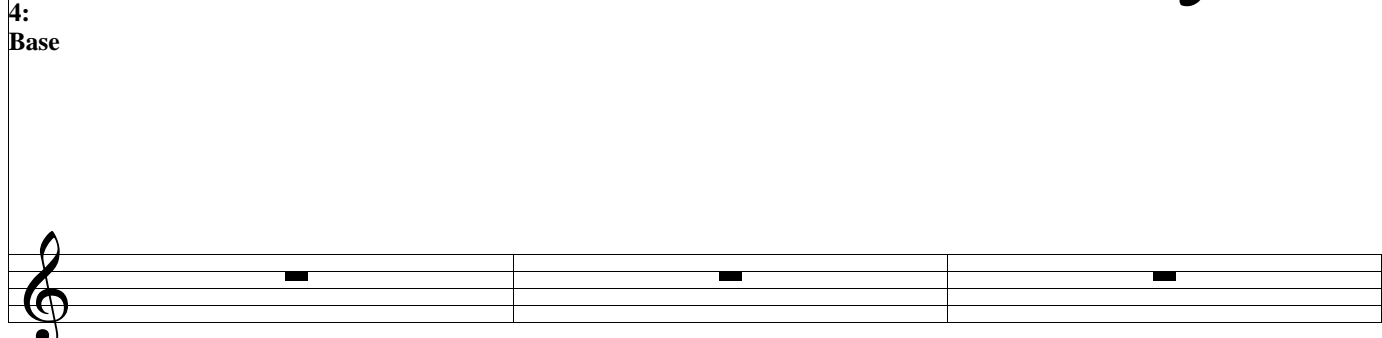

9:
polka
Mezc

36

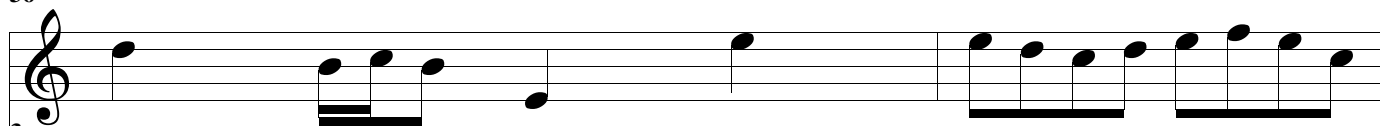
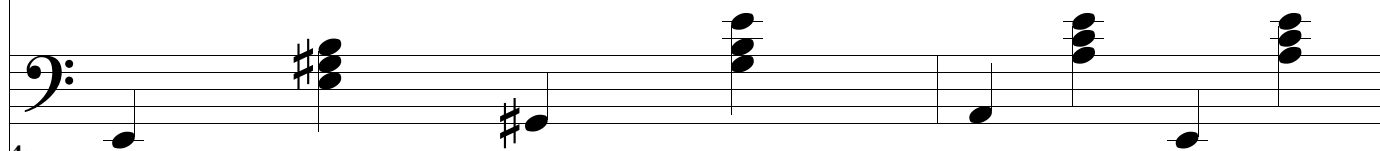
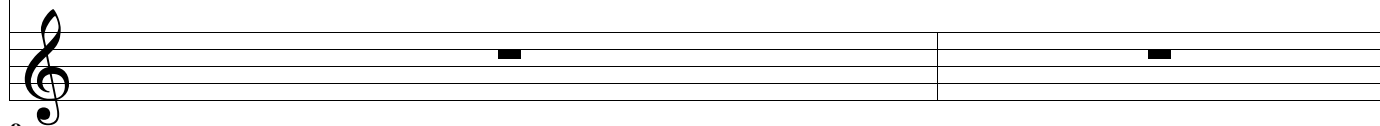
3:
Melody4:
Base9:
polka
Mezci

38

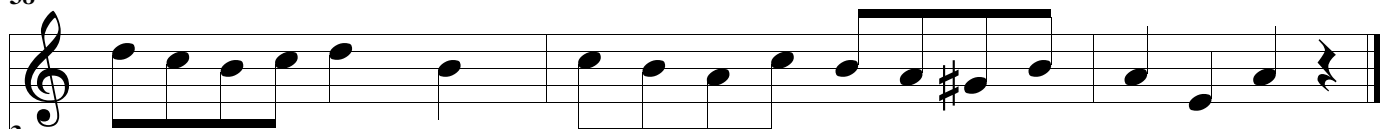
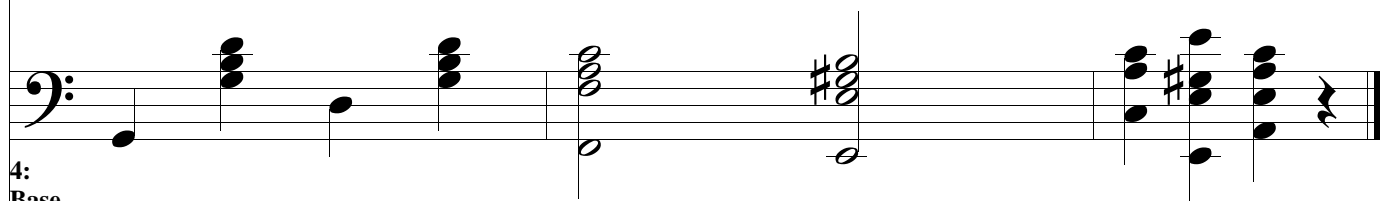
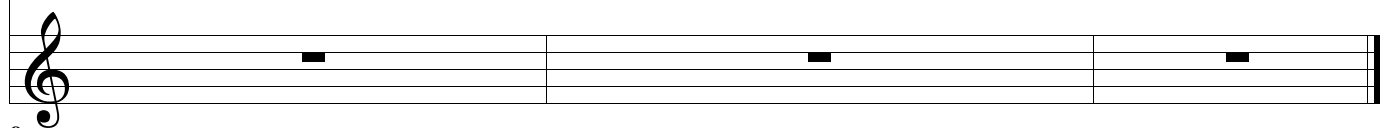
3:
Melody4:
Base9:
polka
Mezci