FORMENTERA
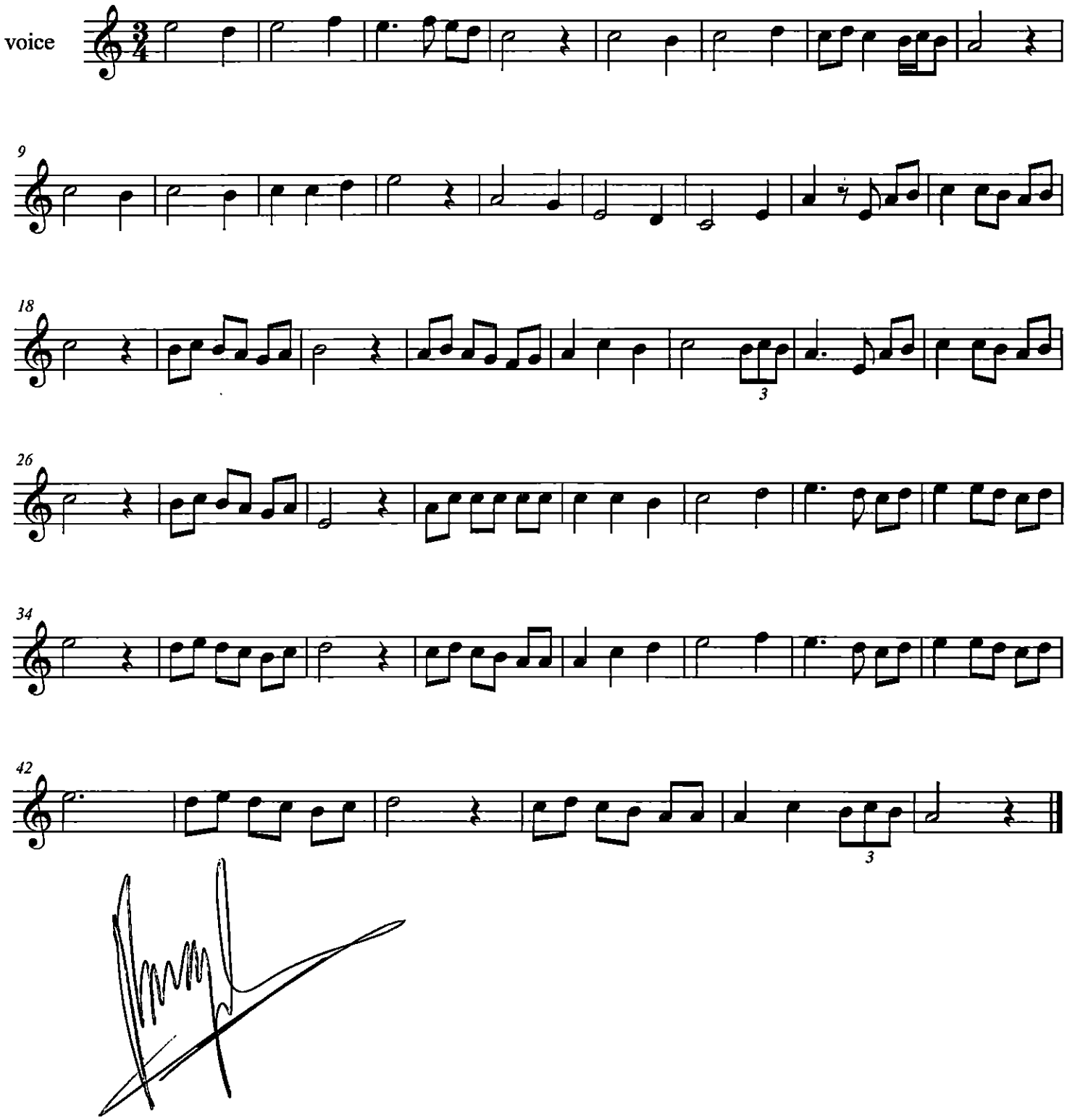
Ron Gidrón